SYNCHEMIA RESEARCH CHEMICAL

Plot No.408, Prakash Industries, 1st Floor, Bhare Phata, Tal- Mulshi, Dist- Pune, Maharashtra India.
Mob.No: 9404317505 / 7276018915
Website: www.synchemia.com
Email: info@synchemia.com | sales@synchemia.com | export@synchemia.com

CERTIFICATE OF ANALYSIS

Product Name	:	Chlorophenoxyaniline (USP)
CAS NO	:	318074
Batch No	:	NA
Date of Analysis	:	NA
Retest Date	:	NA
Structure	:	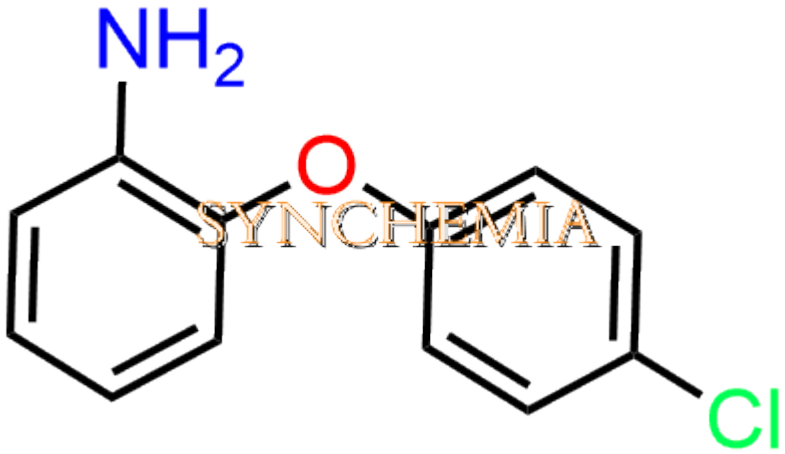
Chemical Name	:	2-(4-Chlorophenoxy)aniline
Molecular Formula	:	C12H10ClNO
Molecular Weight	:	219.7g/mole

Sr. No.	Test	Result
1)	**Description**	NA
2)	**Solubility**	DMSO,METHANOL
3)	**Identification** 1.Mass 2.1H NMR 3.IR	 Confirm to structure Confirm to structure Confirm to structure
4)	**Purity by HPLC**	NA
Long Term Storage Condition	2–8 degrees Celsius	

Prepared and Reviewed By

Ms Ashwini Gaikwad
(QC DEPARTMENT)

Approved By

Ms Komal Kapase
(QA DEPARTMENT)

Note: This is only for Analytical testing purpose, not for Human or Animal Consumption